

NORTH 1/4 COR SEC 29 T17N R 68W  
LARAMIE COUNTY  
CHEYENNE, WY.

'89 MAY 30 AM 11:27

CERTIFIED LAND CORNER RECORDATION

DESCRIPTION OF CORNER EVIDENCE FOUND, AND ORIGINAL RECORD (If known)

FOUND 3" IRON PIPE APPROX 18" ABOVE GROUND WITH ORIG 6"X6"X? GRANITE STONE PLACED ALONG NORTH SIDE.

DESCRIPTION OF MONUMENT AND ACCESSORIES ESTABLISHED TO PERPETUATE THE ORIGINAL LOCATION OF THIS CORNER:

SET A CORPS OF ENGINEERS BRASS CAP ATTACHED TO 30" X 5/8" REBAR IN TOP CTR OF THIS PIPE. STAMPED 1/4 | S 29 / S 29 T17N, R68W  
TIED OFF AS SHOWN BELOW

SKETCH, WITH COURSE AND DISTANCE TO ADJACENT CORNER IF DETERMINED IN THIS SURVEY. (May Sketch or Paste Reproduction on Reverse Side.)

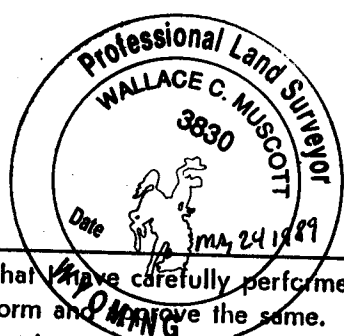
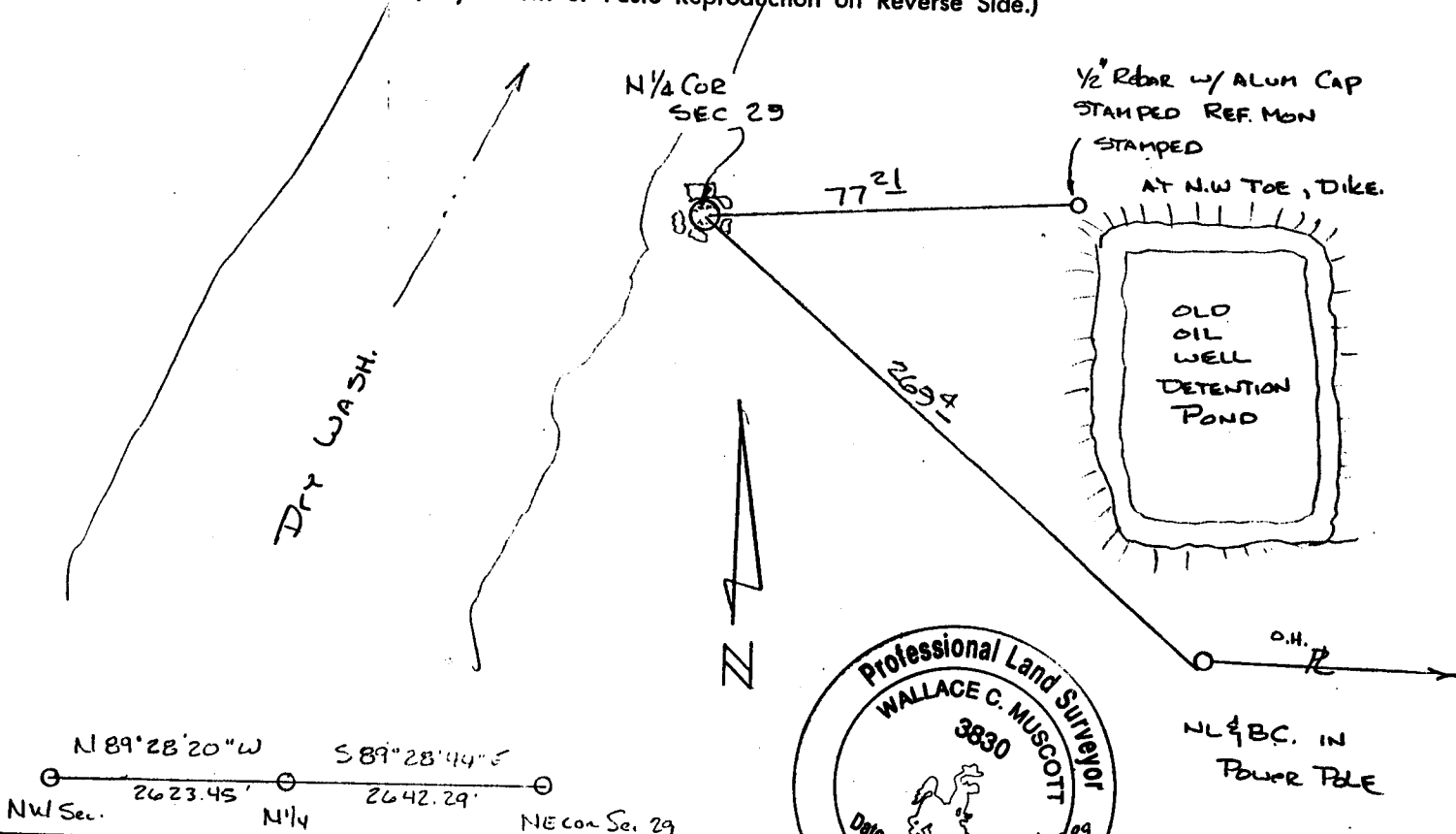

I, WALLACE C MUSCOTT certify that I have carefully performed or reviewed the work done on the diagrammed corner as reported on this recordation form and approve the same.

Wallace C. Muscott 3830  
Signature of Surveyor Registration No.

STATE OF WYOMING,  
Office of Clerk and Recorder,  
County of \_\_\_\_\_

This "corner record" was filed for record on the \_\_\_\_\_ day of \_\_\_\_\_, 19\_\_\_\_, was noted on the cross-index plat and is assigned page No. \_\_\_\_\_, in book No. \_\_\_\_\_

Janet C. Whitehead  
County Official

Cross Index No. <u>R-7</u>	T. <u>17N</u>	R. <u>68W</u>	Mer. <u>6th</u>
_____	T. _____	R. _____	Mer. _____
_____	T. _____	R. _____	Mer. _____
_____	T. _____	R. _____	Mer. _____
_____	T. _____	R. _____	Mer. _____
_____	T. _____	R. _____	Mer. _____
_____	T. _____	R. _____	Mer. _____